State Library
CALIFORNIA STATE LIBRARY

RICHMOND TERMINAL

VOL. VII. RICHMOND, CALIFORNIA, SATURDAY, NOVEMBER 13, 1909. NO. 42.

ALL A DREAM.

When you've sung all the songs, lad,
When you've played all the tunes,
And mixed with all the throngs, lad,
And mastered all the runes
Of life—lived through the shadow days,
And lived through days of gloom
And when at last death's shadow strays
To-and you'll seem a dream.

'Twill seem a dream, the battle fought,
Perhaps you failed to gain,
The goal so passionately sought
Through years of toil and pain;
The empty task, the sordid round,
Life's corosal of thorns,
The happiness you've never found,
The faith a cynic scorns.

'Twill seem a dream 'tis better so,
And when you stand at last
And wait the call, prepared to go
Where those before have passed,
That hour with so much anguish wished
For all the human band
Will find you calm and not afraid
To face the shadow land.
—Birmingham Age-Herald.

A Case of Repentance

The particular beat I was patrolling, one night in November, was a series of streets where offices, banks and chambers were pretty thickly crowded together. All were in darkness, for the hour was beyond midnight; I was calculating on another hour's strolling back and forth, without incident or excitement, when suddenly I came to an involuntary halt. "Hallo!" I said, half aloud.

In one of the offices I had seen a light, the very faintest twinkle and glimmer of a light, and only for a moment. Yet I swore it was a light, although for a space I stood weighing the probability that it might have been a reflection from some street lamp, which had momentarily sprung into being at the angle at which I had caught sight of it. To make sure on this point, I went back a dozen paces on the pavement, gazing on the plate-glass window as I moved. No reflection repeated itself, and I approached the window and hauled myself up on the wide sill. Listening, I heard the faintest of tappings—a rap-a-tap, rap-a-tap that suggested blows from a muffled hammer. I dropped down again to the street, meditating.

To sound my whistle would have been to alarm the fellow at work within, to run for help might have been

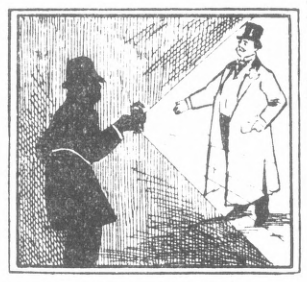

REPENTED, HAVE YOU?

to find him gone when I returned. I crept to the door and tried it gently, but it did not budge. The name plate revealed the fact that the place was a bank. I whistled softly as I realized that I was in for an adventure.

I went round to the rear of the premises, opened a yard door, looked round cautiously for a dog, ventured to lift the latch of a back door which led into a kitchen and—found it open. On the spur of the moment I decided to enter and tackle the burglar single-handed.

Sitting down on the step, I drew off my boots, grasped my truncheon and groped a way toward the front of the premises. The rap-a-tap guided me. The door of the room where the man was at work was slightly ajar; I peeped through the chink and saw him on his knees behind the bank counter. He was working at a safe, I saw, with the aid of a dark lantern.

"Hallo!" I said quietly, from the center of the floor, at the same instant turning my bull's-eye full on him.

The fellow sprang to his feet quickly enough. He was of the top-hatted class, with a long black coat with fancy tails, high collar and horseshoe scarf pin. His face was very red as he faced me. He gaped across toward the door by which I had entered, then he blurted out: "Are—are you alone?"

The next moment I had flown to the street door and was wrestling with the fastening—egress to the street would provide me with a way of escape, if necessary. But the bolts and things were a bit of a puzzle—perhaps designedly so—and the thief had leapt the counter and was upon me before I had made much progress. He caught me by the shoulder and jerked me round, but I had him on the floor a minute later. Pinning his arms to his side I called on him to surrender.

"And what if I don't?" said he.

"I'll use my truncheon. In a case of this sort, you know——"

"All right. Let me get up, and I'll explain."

"No fear. You may have firearms."

"'Pon my honor, there's nothing in my pockets more dangerous than a lead pencil."

Whereupon I felt him up and down, rubbing my hands across his pockets. Convinced that he spoke the truth, I let him get up. Standing back in the gloom, I kept his form in the glare of the bull's-eye at my belt.

"You wont believe me, constable," he said, falling back limply into a chair, "but I'm the manager of this bank."

I grunted. "Banks don't want no managing in the middle of the night," I said.

"Don't they? That's all you know about it. I do most of my thinking in the small hours. But, to come to the point, ten days ago I stole a matter of £500 from the safe over there. I've been in a fearful state of remorse and terror ever since, and to night I'm replacing the money, see?"

I grunted again. I didn't know what to make of it.

"Constable, in a case of this kind you wouldn't be hard on a chap, do. I've got a wife and child and something of a reputation. My career is clear henceforward the very moment I get off these premises."

"Repented, have you?" I asked suspiciously.

"Repented!" He threw out his hands. "That's too flippant a word, constable. I've simply been in agony. I know what it is to have the worst horrors of the infernal regions about my bed by night, and the awful dread of suspicious eyes around my desk every hour of the day. I was beginning to see the blessed light again—a few more minutes and I should have done it! Light and ease and joy and freedom were on the very threshold!"

"You've mistaken your profession, sir," I laughed. "You ought to have been a preacher."

"Perhaps I shall be, presently. The impulse is strong in me to go about warning all other poor tempted fellows. Say, constable, you've got a child or two of your own, eh?"

"I'm, yes; one or two, as you say."

"One of 'em's called Polly, I bet?"

"Good guess. Her name happens to be Mary, but it's near enough."

"Well, I've got a Mary. When I've handed you £5, constable, as a sort of memento of this incident, we'll clear up the mess and get off home again, eh? My Mary is waiting for me now; she'll be in a terrible fright till I get back."

The Pollies and Marys of this world have been guilty of melting men's hearts before now, and the man's talk about his Mary softened me. He was cute enough to count out five sovereigns and hand them to me before the clearing-up operations began. After which I helped him with a will, and was very civil and obliging while doing it. He kept on talking about his remorse and his hopes for the future, in a way that nearly made me weep; I told him I had never before been in the company of a genuine penitent, and was glad of the experience.

I felt so kindly toward him, indeed, and was so pleased to think he was out of the wood, that I volunteered to carry his bag on leaving. After I had put on my boots we crept out through the back yard, and at the end of the alley behind he relieved me of the bag and left me with a final word of gratitude.

I watched him out of sight. Then I grew sensible—by degrees. Why had the man carried a heavy bag in departing? While I had been "clearing-up" he had been stowing things into it with startling celerity. Why had he used chisel and hammer?—a bank manager would have been in possession of keys!

I grew hot and cold in turn; by the time I was relieved by the sergeant I had made up my mind to say nothing about the matter. But the five pounds seemed to be burning a hole in my pocket.

It turned out that the burglar was one of the most expert and resourceful bank thieves of that time; his story was a clever ruse that put me off the scent, and even pressed me into his service. He got clear away with practically the entire contents of the bank coffers—with the exception of the one solitary safe at which he was working when I disturbed him—and I had helped him to carry the plunder the first hundred yards. I was a raw beginner then, and doubtless came with in an ace of disgrace and dismissal, but the experience of that night proved a tremendous spur to my wits—which is perhaps one reason why to-day I am one of the crack detectives of the service.—Philadelphia Telegraph.

DR. COOK IN COPENHAGEN.

EXPLORER ADDRESSING THE SCIENTISTS.

While Dr. Cook, the Arctic explorer, was in Copenhagen, a brilliant ceremony took place at the university, when the degree of honorary doctor was conferred upon him. Fully 1,200 persons were present, including many famous explorers and scientists. Dr. Cook entered the festival hall in a grand procession, in which walked the Crown Prince, the Princess Valdemar, Prince and Princess George of Greece, Prof. Jorp, rector of the university, and members of the American Embassy. A speech highly eulogistic of Dr. Cook was made by Prof. Warming, and the audience cheered for fully five minutes when the rector of the university presented the diploma. In his reply Dr. Cook, for the first time since his arrival, betrayed a touch of emotion, when he exclaimed, after stating what he would do to prove his case: "And I will show you my hand!" Wild enthusiasm again broke out, and the Crown Prince and all the distinguished persons shook hands with the explorer.

Place for the Simple Life.

"If I wanted to dream my life away I would go to New Caledonia, the French penal colony," says Major W. J. Collins of London, a celebrated mining engineer, formerly a resident of this country, according to the Washington Post. "That is a country where one can be content to sit and dream. There is only one other place I know of that can equal it, and that is Ceylon in India.

"I spent several years in New Caledonia, where the French government has some 4,000 life prisoners. Many of these convicts have no hope of ever leaving their prison island, although there have been hundreds of attempts to escape for risking their lives in an effort to get away, for they have little to do but to wait for death, and it is a sad commentary that the French government officials have little regard for the prisoners. These convicts are of different classes, of course.

"The seven-year men in reality have to remain fourteen years on the island. Seven years are passed as convicts in the strict sense of the word and the other seven as 'ticket of leave' men. That is, they have to report every month or two to the prison officials. Men who are sentenced for eight years never have any hope of leaving New Caledonia; they are there for life.

"Most of the attempts to escape have resulted in loss of life, because it is almost an impossibility to get away in safety. The men who tried to escape used small canoes or boats, but in nearly all cases these craft were wrecked before the occupants reached land."

The Harmless Foe.

"Your political antagonist is calling you every name he can think of," said the agitated friend.

"Don't interrupt him," said Senator Sorghum. "It is better to have a man searching the dictionary for epithets than going after your record for facts."—Washington Star.

A graft by any other name is just as apt to land some men behind the bars.

SAW GERMAN FARMERS WORK.

Congressman Says Harvesters There Never Get in a Hurry.

Congressman and Mrs. Hitchcock, accompanied by Miss Ruth Hitchcock and Miss Crounse, returned recently from a short trip to Europe, the Omaha World-Herald says.

Referring to the trip, Mr. Hitchcock said: "We were in Germany during the early harvest season and the work of whole families in the fields presented scenes of prosperity and contentment. The work would be hard if done in a hurry and rush, as we Americans do it, but it does not appear to be so in German harvest fields. Old, young and middle-aged of both sexes work away rather leisurely. They stop to rest and talk or take refreshments often, and as a rule appear to be having a good time. I understand that Germany has 18,000,000 people 'upon the land,' as the expression goes. That is a large proportion of her 65,000,000 people.

"The best part of Germany' factory life is that competition still remains. It has not been wiped out by the trusts, as in America. The factories are scattered all over the German empire. Every town of any size has its smoking factory chimneys. In fifteen years the wealth of Germany has increased 59 per cent. The only unfavorable symptom is the increase in living expenses. The increase is much greater in Germany than in England or France, but is less than in the United States.

"I visited the city of Rheims in France during the great international flying machine contests and saw three flying machines in the air at the same time traveling at railroad train speed under perfect control. I saw both the monoplane and the biplane in flight and had a chance to see the advantages of each type. The double plane has the greatest carrying capacity, but the single plane looks more like a bird, is simpler and more graceful.

"We timed our visit to Munich so as to attend the great Wagner festival, which is one of the musical treats that Europe offers each year. It is a strange sight to see people wearing their evening full-dress clothes at 3:30 in the afternoon and start for the opera. That custom, however, has its advantages. You get home by 10 o'clock without feeling the least bit tired, because you have two long intermissions which afford plenty of time for refreshments and a walk in the beautiful theater garden. We attended the four operas of the Niebelungen ring and were delighted with the splendid productions."

TALKS ON ADVERTISING

There's No Other Way.

The old adage that "Money makes the mare go," has a counterpart in the truism that advertising creates and holds business. What man of ordinary common sense engaged in business in this day and generation would think, or have the right to think, of success without liberal publicity through that best of all advertising mediums, the local paper? Sacred history records that "there is a time for all things," and when that truthful sentence was penned it it was not meant that advertising should be perennial there was a lack of foresight that his since been made manifest.

The smallest merchant in the smallest town, even though he may be the sole occupant of the field, will soon find there is no field whatever if the matter of spreading printer's ink is overlooked or ignored. Trade that by right should come to him will be diverted in the direction of a rival town, where the spirit of enterprise above and beyond all takes into consideration the power of the press as a distributor of information that the public desires to know before parting with their dollars, that they may be placed where they will do the most good.

Without advertising there is no sure thing to success. It has been demonstrated by piles of musty goods on dusty shelves, by out-of-date fabrics that nobody wants at any price, and culminates in a putting up of the blinds and a pulling down of the curtains, no more to be taken down or raised up.

If we are in business there are some things incurring expense and labor and effort that may be put aside temporarily if not permanently, but advertising, never! That must go on if we want to go on ourselves with successful business pursuits.—Exchange.

Long Lived Fish.

Fishes, especially the larger species, live a very long time. According to Bacon, eels live fifty years. Carp have been known to exist at least 150 years, while dolphins, sturgeons and sharks live more than a century and attain a huge size.

Nickel Steel.

At high temperatures, the breaking strength of nickel steel is higher than that of welded iron, and this applies in a still greater degree to the elastic limit.

The Zuyder Zee.

The Zuyder Zee was formed by an inroad of the sea, which broke down the protecting sand dunes.

Telephone Richmond 1981
Phone Orders Promptly Attended to
GOLDEN GATE CREAMERY
F. I. BRAZIL, Manager
Clarified Milk and Cream
Butter Made from Selected Cream
The Tuberculin Test has been Applied to All Herds Connected with the Golden Gate Creamery
Fresh Buttermilk on Hand Daily
215 Richmond Ave., Point Richmond, Cal.

J. R. Pillow — Phone Richmond 911 — Alfred Pillow
Pioneer Coal and Transfer Co.

COAL
Hay, Grain and Millstuffs
STORAGE
DRAY AND EXPRESS
1130 Second Street - - - Richmond, Cal.

Richmond Avenue
J. F. MINNER
Undertaker and Embalmer
Modern Hearse in Connection
Prices Moderate
Phone 21

Why Go With Dirty Clothes?
GET THEM CLEANED AT
Richmond Dyeing and Cleaning Works
HATS CLEANED AND BLOCKED
Phone Richmond 4091 225 Macdonald Ave.

Richmond Soda Works
PATRONIZE A HOME INSTITUTION
The Very Best Carbonated Beverages Handled. Agency for Cook's Mineral Water
Phone Richmond 3151. RICHMOND, CAL.

Richmond Lumber Company
(INCORPORATED)
A Large and Complete Stock of All Classes of
BUILDING MATERIALS
Office and Yard at Southern Pacific Depot
Phone Richmond 491 F. E. ADAMS, Richmond

BOTH THE FRONT AND BACK
of the Suits we make show our skill in
THE SCIENCE OF TAILORING
We pay as much attention to the "set" of the back as we do to the front. In a word every part of the new Fall Suit we want to make for you will show the hall mark of superior workmanship.
We will give you a suit that any man would be proud to wear, even if he is accustomed to paying a great deal more for his clothing than we charge.
F. RHOADS
Merchant Tailor
646 Barrett Ave., RICHMOND, CAL.

RICHMOND WINERY
MRS. L. FOJADA & CO., Props.
Choice Wines, Liquors
AND
GROCERIES
at very low prices
1000 Eighth Street RICHMOND, CAL.
PHONE RICHMOND 3891

60 YEARS' EXPERIENCE
PATENTS
TRADE MARKS
DESIGNS
COPYRIGHTS &C.
Anyone sending a sketch and description may quickly ascertain our opinion free whether an invention is probably patentable. Communications strictly confidential. HANDBOOK on Patents sent free. Oldest agency for securing patents.
Patents taken through Munn & Co. receive special notice, without charge, in the
Scientific American.
A handsomely illustrated weekly. Largest circulation of any scientific journal. Terms, $3 a year; four months, $1. Sold by all newsdealers.
MUNN & Co. 361 Broadway, New York
Branch Office, 625 F St., Washington, D. C.

TELL YOUR FRIENDS
THAT THE BEST QUALITY OF STOCK TO SELECT FROM, THE MOST REASONABLE, UP-TO-DATE AND ARTISTIC
Job Printing
ALSO
Commercial and Legal
ADVERTISING
IS WITH THE
RICHMOND TERMINAL
Contra Costa County's Leading Newspaper
Oldest Established Paper at Richmond, Cal.
WE ALSO PRINT
Letter Heads
Note Heads
Bill Heads
Cards
Blanks
Posters
Circulars
Tickets
Envelopes
PERFECT WORK AT RIGHT PRICES
The First Unionized Print Shop in Richmond
P. O. BOX 228 618 MACDONALD AVE. PHONE RICHMOND 1321
Invitations
Artistic Sign Writing

NAL DEFECTIVE

Richmond Terminal

Legal Paper, City and County

Charles Sumner Young, Proprietor

ISSUED EVERY SATURDAY
BY
Dr. Warren B. Brown
(LESSEE)
Editor and Publisher

PHONE 1321
POST-OFFICE BOX, 228
818 MACDONALD AVE.

TERMS OF SUBSCRIPTION

One year, in advance $1.50
Six months 1.00

Advertising rates on application

Entered as SECOND-CLASS MATTER June 24, 1909, at RICHMOND, CALIFORNIA, under the ACT of CONGRESS of March 3, 1879.

UNION LABEL

SATURDAY, November 13, 1909

If you have any news, arrival and departure of friends, society, or industrial news, churches, coming events, building operations or other gossip beneficial to the city, send it to the TERMINAL as early as possible with your signature.

NOTICE.—No contract with this paper is authorized through outside parties, no agents are employed. Subscribers who may be approached, their paper are requested to notify this office at once.

The hotels will take care of out visitors to the celebration.

Boost! Boost! B-O-O-S-T for Richmond Macdonald Avenue carnival.

Visit the merry go round and the other shows on the west side. It is a fine opportunity for children.

The election in San Francisco created no little surprise. The union labor leaders now have the opportunity to rehabilitate the standing of labor by giving the city a clean, honest administration.

Richmond Carnival is growing immensely popular and now our people must begin to figure how to board and room the crowd; that is the overflow; noses must be calculated by the wise noddles; for it would not do to have a lack of accommodations, for our visitors may say Richmond is not hospitable.

BUILDING NEWS.

Work on Richmond Carnegie Library is progressing very well.

The work on the sub-station of Richmond Light & Power Company is near completion.

Special Notice.

L. Strauss is "on the bum," and is strictly up against it, he says; so will sell out below cost. He wishes to retire from business temporarily on account of ill health. General Hardware, plumbing supplies and wallpaper.

Square Deal Hardware Co.

POISON! POISON!

Dr. W. C. Rucker, P. A. Surgeon, Commanding Detachment, Public Health and Marine Hospital Service, 401 Fillmore Street, San Francisco, announces that Inspectors of the United States Public Health and Marine Hospitsl Service, will continue for two weeks longer on the same schedule that was published in last week's Terminal, in the distribution of squirrel poison.

Talk about a "Shine"

12331

the glitter of our Diamonds makes 'em gasp for breath. In sparkling brilliance no stones can surpass our present offerings. They are of the first water, clear, pure and dazzling. They are exceptionally well mounted in the most artistic settings and are perfect "gems" in both exalted senses. But that does not mean that the prices are out of your reach. Prices rule low.

O. A. POULSEN, Jeweler
Optical department in connection
702 Macdonald Avenue

To The Public:

For the past four years this Company has been engaged in compiling an up-to-date Modern Abstract Plant of Contra Costa County, and at the present writing we have all conveyances up to date.

We are prepared to issue promptly and accurately Abstracts of Title, Title to Insurance Policies, and in fact any chain of title pertaining to the records of this County.

This office is equipped with a photographic machine known as the "Rectigraph," being the first machine used in the State of California. With the same we can furnish at a comparatively small cost, practically certified copies of all maps, deeds, or other recorded instruments.

This Company is in a position to furnish with which to furnish policies of title insurance on lots in the City of Richmond. We will furnish a Title Insurance Policy on any lot in the City of Richmond, insuring the property to the extent of $1,000, for the same price that an Abstract of Title would cost from the date of partition of the San Pablo Rancho.

As references we herewith submit the following: Title Insurance & Guaranty Company, 421 Montgomery St., San Francisco, Cal.; The Great Western Power Company, 639 Crocker Building, San Francisco, Cal.; First National Bank of Martinez, Contra Costa County, Cal.; and in fact any bank, banker or Attorney at law, of this County.

With the assurance that our work will meet with your approval, we solicit a share of your patronage.

Yours very truly,
MARTINEZ ABSTRACT & TITLE CO.

HOTEL ST. FRANCIS
ED. McDUFF, PRO.
Liberal Rates. Good Service
Near electric cars. Annex
Phone Richmond 2351
215-219 Cottage Ave., Pt. Richmond

GOLDEN WEST HOTEL
M. MURPHY, PROP.
Board and Lodging
Local or Transient
Near depots. Phone Richmond 2271
D St. bet. Macdonald & Barrett Aves.

Bert Curry
Undertaker
Embalmer
Park Place
Prompt Service
DAY OR NIGHT
DAY OR NIGHT PHONE 426

C. H. SKOV
Cement Contractor
Sidewalks, Cellars and Foundations—Estimates free. 516 Macdonald avenue, Richmond, Cal.

NOTICE.

Hereafter Onetah Tribe, No. 183, Imp. Order of Red Men will meet on Friday evenings, commencing July 16, 1909.

H. B. KISTER,
C. of R.

Want Column

"Man wants but little here below;
Nor wants that little long."

All wants great or small, therein expressed bring results.

A SNAP!

FOR SALE—Lot, 25x120 ft., in Block Q; price $500; lot, 50x120 ft., in Block No. 81, on Eighteenth St.; price, $700; or will trade for a lot in San Francisco of less value; balance, cash or terms; address: "OWNER," Box 228, Richmond, Cal.

FOR SALE—Three-room cottage: $50 down; $15 month; 5 minutes from oil works; address: Box 407, Richmond, Cal.

For Sale—Iroquois Special bicycle for lady with coaster brake, tools pump and full equipment. Has only been used 3 months and is just as good as new. Very cheap. Address; P. O. Box 228, Richmond, Calif.

FOR SALE—S. c. w. Leghorn pullets $9.00 doz.; roosters 50c each this month; Box 407, Richmond.

CEMENT WALK—Now is the time to build your sidewalk. C. H. Skov, 516 Macdonald avenue, has just completed Third Street and is waiting for engagements.

FOR SALE— or exchange, for Oakland property, lot on Park Ave., near Ripley Ave., 32x140. Inquire of owner, C. A Markley, 125 Laurel Ave., Oakland, Cal.

RICHMOND CARNIVAL

Great Preparations for Richmond's Crowning Event Clark & Henery Construction Co. and the East Shore and Suburban, the Southern Pacific, Santa Fe, the Standard Oil Co., all believe the Street will be Ship-shape; stores likewise.

The Richmond Macdonald Avenue Street Carnival or Festival, as some term it, is to be quite an elaborate affair, as was mentioned in Terminal. The finance committee of the grand celebration has found their duties more strenuous since the committee of arrangements of Fire Company No. 2 had received so much encouragement from the boosting of the Terminal that was so favorably received by the people, that they at once had printed beautiful dazzling posters, and handsome yellow cards of large size, too, telling the world that there would be a festival of three days. The addition of five days of celebration has caused Chairman Loyon of the finance committee to hustle for the sinews of war to carry on the celebration for the entire fete period. The finance committee has raised about $2,700 to the present time.

After getting out the fine festival posters and the street banners, of course the printing committee can rest upon its oars, now.

The plan of the selection of the Queen of Richmond Carnival was evolved, by one opposed to any contest. He proposed that each Fire Company draw five names, and one name out of twenty-five would be drawn and she would be Queen; the Terminal mentioned the matter as was suggested, but Fire Co. No. 2 had other plans. It was desired to raise money, and while the majority favored the second plan, every one desired the excitement of a contest, so the firemen's committee in charge designated the Woman's Improvement Club of Richmond to conduct the contest that promises to be very exciting. So

One of the club women in an interview says any young lady may contest who chooses; tickets are 10c. Tickets and ballot boxes are at Carter & Spagnoli's; Floyd's Candierie; Funk's Cigar Store, 510 Macdonald Avenue; Kingsett's and the Cozy Candy Store. Tickets may be obtained from Jones & Atkison and Ferguson's Drug Store.

The East Shore & Suburban Ry. are very busy rushing their track improvements; the Clark & Henery Construction Company have the avenue nearly completed; the Southern Pacific and Santa Fe are doing their share and the Standard Oil Co. are giving every assistance to the great celebration, along with every citizen and it is confidently expected that fully 100,000 people will visit our city and join the merry making on Macdonald Avenue, and the promenades—real carnival sport. Many new stores will join the older stores with brilliant and dazzling window displays. It deserves the the great honor to say that the "Wonderful Maze of Incandescence," the great night destroyer, will be the leading general night feature of the grandest event Richmond ever had. Superintendent H. B. Kinney, manager of the Richmond Light & Power Co., says that he would install a system of not fewer than 8,000 lights. The crowds will say: "Hip! Hip! Hooray! for Kinney!" with a tiger.

The Terminal has mentioned a list of carnival features at the festival of things different ones said they would like to see. It is hoped especially that Mayor Frank Mott, the great Oakland booster, will be given an opportunity to talk upon the proposed channel from San Pablo Bay through Richmond and how government appropriation may be secured; also to speak about the great benefit to the east bay cities of the north-west ferry from West San Pablo across San Pablo Bay to Point San Pedro.

While there are two more days added as an inducement for some street shows that would not come but for the extension of time, the second day is better than the first, and Satarday, November 21, the last day, is better than all the others.

The Richmond Industrial Commission will decorate its headquarters at Macdonald Avenue at the Fourth street corner and will have in its window a collection of Richmond manufactures.

The weather promises to be delightful for all events.

W. Robert Burns — J. Arthur Anderson

TOBACCONISTS
Phone Main 2141
913 Macdonald Avenue, Richmond, California.

C. W. McMASTER
TRANSFER
HAY, FEED, COAL
Teaming of all kinds — Prompt delivery
Phone Richmond 2221 13th St., near Macdonald Ave., Richmond, Cal.

RICHMOND PHARMACY
E. M. FERGUSON, Druggist
RELIABLE DRUGGIST
PHOTO SUPPLIES
RICHMOND AGENCY FOR EASTMAN'S GOODS
Physicians' Prescriptions A Specialty
724 Macdonald Avenue — Phone Richmond 1441

THE GRAND THEATRE
Open Every Evening. Continuous Performance Motion Picture Show
Latest Motion Pictures and Illustrated Songs with Four Changes Each. Tuesdays, Thursdays, Satusdays and Sundays. EVENING PERFORMANCES Commence at 7:30 and continues until 10 p. m.
SATURDAY MATINEE 2 to 5 P. M.
SUNDAY MATINEE 2 to 5 P. M.
A-D-M-I-S-S-I-O-N 10c
Rose & Martin, Props.

PROFESSIONAL CARDS.

C. A. ODELL
ATTORNEY AT LAW
AND
NOTARY PUBLIC
Cor Sixth St. and Macdonald Ave.

TELEPHONE OAKLAND 3251
FRED V. WOOD
OF ALAMO
ATTORNEY AT LAW
Rooms: 623,624 First National Bank Building, OAKLAND, CAL.

H. G. Young
NOTARY PUBLIC
Refinery, S. O. Co's office, or at Residence, cor. 8th and Ripley

FRANK THOLE
Real Estate
1822 Macdonald Ave. P.O. Box 235
Richmond, Cal.

BANK OF RICHMOND
General Bankers
President . . . Wm. Mintzer
Vice President Wm. Belding
Cashier . . . Waverley Stairley
Issues Bills of exchange available throughout the United States

J. CRUICKSHANK
General Contractor
Estimates furnished on all kinds of work
Phone Main 201
Residence: 217 Washington Avenue
Point Richmond, California.

H. L. Penry
CONTRACTOR
Brick, Cement and Concrete
RICHMOND, CAL.

R. J. LIPE
REAL ESTATE, LOANS
RENTS & COLLECTIONS
1150 6th St. — Richmond, Cal.

1 Porcelain 5-foot tub; 1 Cover-tank; 1 30-gal. Boiler; 1 Closet complete combination $37.50

The Square Deal Hardware Co.
Third and Macdonald Ave., Richmond.

C. H. BATES
Plumber
Gas Fitter
All kinds of Plumbing MATERIALS
Sewer Pipe and Fittings
134 Macdonald Ave., Cor. Second.

It appeals to particular people because it is particularly good
Old Gilt Edge Whiskey
Rye or Bourbon

ELECTRICITY
is on duty at your service 24 hours per day. At the turn of a switch will operate your shop or factory, light your home, iron your clothes, or cook your meals. It is safe convenient and not costly to use.

Let us make you rates today
RICHMOND LIGHT & POWER CO.
142 WASHINGTON AVE.
Telephone 1152

California Market
Sells all kinds of Good Meat
D. H. HESS & SON

Carnival Carnival

November 18, 19 and 20

—To be given on Macdonald Avenue, under the auspices of—

FIRE CO. NO. 2

Send in your subscriptions to the Fire Committee—J. McMullen, Chief.

TILDEN & EAKLE
DEALERS IN
Lumber
And ITS PRODUCTS
PLANING MILL IN CONNECTION — Yards Near Santa Fe Shops Telephone Black 811.

RICHMOND and STANDARD MARKETS
Otto R. Ludewig, Prop.
SPECIAL

Spring Lamb	12 1-2c
Leg of Mutton	12 1-2c
Prime Roast Beef	12 1-2c
Choice Roast Veal	12 1-2c
Home-Made Sausages	12 1-2c

Telephone Richmond 2062 — Telephone Richmond 231

RICHMOND
French Laundry
Bernet & Bellegrade, Props.
PHONE MAIN 3451
110 Standard Avenue — Point Richmond, California

Richmond Bakery
RICHARD HENRICH, PROP'R.
Bread, Pies, Cakes
Washington Ave. and Park Place, Macdonald Ave. and Sixth Street — Phone Black 2832 1011
RICHMOND, CALIFORNIA.

E. J. Matousek
GROCERIES, PROVISIONS, FRUITS and VEGETABLES
505 MACDONALD AVE., NEAR FIFTH ST. — P. O. Box 191
RICHMOND, CAL.

WHEN YOU NEED NEW SOLES SEE
GUS MANIS
Shoe Repairing Neatly Done
ALL ORDERS GIVEN PROMPT ATTENTION
Shop 616 Macdonald Avenue, Richmond, Cal.

Terminal for ads
It is a Good Medium
For Advertising
Try it

ORIGINAL DEFECT

Population, 8,000

RAILROAD DIRECTORY.

-City of Richmond-

Notice: THE TERMINAL challenges any place in the World to show as great railroad development in nine years.

TRAINS LEAVE RICHMOND FROM THE MACDONALD AVENUE DEPOTS AS FOLLOWS:

Southern Pacific

The subway, at the main Richmond depot on Macdonald avenue, at a cost of $55,000, a permanent mechanism ... in 1904, ... for all time the central ... mercial traffic way.

The next improvement will be a modern, enlarged mission type depot for the Avery and a local electrical ... extension ... north from Berkeley ... depot, looping the loop via West Berkeley to San Francisco, with a ... cent fare.

Toward San Francisco:

[illegible]

From San Francisco:

[illegible]

Southern Pacific is building track for electric service to Macdonald Avenue depot.

Santa Fe Route

[illegible]

Toward San Francisco

[illegible]

From San Francisco

[illegible]

OAKLAND & EAST SIDE RY

A. T. & S. F. ... LINES

From Richmond

[illegible]

To Richmond

[illegible]

Rumor is current that the Santa Fe will establish motor car service to San Francisco and a terminal station at ... Avenue and ... st. will be erected and the report has not been denied. A station will be also erected at Wall Street.

EAST SHORE & SUBURBAN RY

-Electric cars. Local service.-

[illegible]

RICHMOND BELT RAILWAY

The Belt Line connects Richmond with the commerce of the world through the oceanic and inland shipping with Richmond as a distributing center—via great overland railroads, the Southern Pacific and Santa Fe, which, by traffic arrangements, control the Belt and its wharves, each assuming separate management every alternate year. The largest vessels afloat discharge and take on cargo and meet the Terminal overland railroads, here at deeper water than at San Francisco. The Belt Line also carries factory, warehouse, wharf and other employes, twice daily, via East Shore & Suburban electric cars to and from their homes in Richmond.

THE WESTERN PACIFIC IS LOOKING FOR FERRY SERVICE FROM RICHMOND TO POINT SAN PEDRO

. TRY .

.. Red Seal ..

MALT TONIC

I. M. Perrin, Agent

RICHMOND

NOVELTY AND ELECTRIC WORKS

928 Macdonald Avenue

House Wiring, Locksmithing and General Repair Work

Mission fixtures a specialty

Estimates on application

Phone 1691

Richmond Laundry

General Laundry Work done promptly

Ladies' & Gents' Suits cleaned & pressed

Phone 3141

... Macdonald Ave., near ... Street Richmond, Cal.

TOWN TALK

Subscribe for the TERMINAL.

Macdonald avenue attracts many visitors.

It will soon be asphalt, asphalt, everywhere.

The Terminal turns out the best quality of job printing.

No one would dare to offer Mr. Florin a site for a flour mill.

Large numbers of people come up from the Point to trade at the big Macdonald Avenue stores.

Get your job printing and advertising at the Richmond Terminal printery, "THE OLD RELIABLE."

The east side is growing and business locations on Macdonald are being sought by eager investors.

Everybody in Richmond is talking Richmond Macdonald Avenue Carnival, a signal of grand success.

Everybody is talking about the carnival and are beginning to decorate for the occasion.

At this carnival there will be no bull fights, and no sure thing gambling.

J. C. Rihn, an aged pioneer resident of Richmond, who was highly respected by all who knew him, father of Supervisor C. J. Rihn, passed away yesterday at his late residence on Bissell avenue, from apoplexy. Up to going to press, arrangements for the funeral were not completed.

Smoke up and quit chewing the rag for W. R. Burns and J. A. Anderson, Richmond tobacconists, are making ready to open their smokers' headquarters at 912 Macdonald avenue, opposite Richmond postoffice. Anderson & Burns are very popular on the Pacific Coast and will draw a good trade from Richmond. Their advertisement appears in today's Terminal.

All merchants who have license to sell ... free ... can sell the same but some articles or exclusive privileges on the street are forbidden to be sold on the streets; a merchant who has a license to sell same, may sell anything in the stores. It requires no license to visit all the free shows, or for visit the old high grades of some of our streets.

M. Constantine, a resident of the city of Stege for the past 15 years, passed away Wednesday at the age of 87 years, 5 months and 10 days. Deceased was a native of Greece, arriving in this country with his family some twenty years ago. He is survived by his wife, Alta, and four grown children, Mrs. Haggerty, Berkeley; Mrs. Marian, of Shasta county; Mrs. Parkins of Oakland, and Frank Constantine of Stege.

Funeral services were held yesterday from the late residence at 2 p. m. Interment in Sunset View cemetery with arrangements in charge of Bert Curry, undertaker.

SUBSCRIBE FOR

The Terminal

HAS GONE HOME.

Mrs. Bell Lipe, beloved wife of R. J. Lipe, a highly esteemed and respected good woman, passed from this life, last Sunday at Los Angelus where she was taken at her own request. She enjoyed the trip on a pullman, but expired two hours after arrival, placing her head on the shoulder of her devoted husband, she uttered these last words: "Praise God I am going home!"

The funeral was largely attended and the casket was covered with flowers that grew at the Angel city. Interment was at Evergreen. Mr. Lipe has our sympathy in his sore bereavement.

THE QUEEN.

In justice to all the present candidates, no new names may be entered afternoon Saturday, November 13. Polls close at midnight Monday, November 15. After 3 o'clock Monday there will be but one polling place which will be located at M. J. Kelly's real estate office, 314 Macdonald avenue.

After this hour no tickets can be obtained except at this location. All tickets issued after this hour must be paid for and can only be obtained at this place. Votes will be counted and posted on the bulletin boards Saturday 1 p. m.; Monday, 10 a. m.; Monday, 5 p. m. and at intervals until midnight.

The vote last bulletined stood:

Urcell Olds	903
Ella La Selle	557
Mary Brown	495
Ruth Glover	137
Miss Matsen	110

AMUSEMENTS.

Richmond is a show and an amusement city.

The Red Men will give their 3rd annual pow wow at the East Shore Park Thanksgiving eve.

Richmond Rebekah Lodge announce an apron and necktie party at A. O. U. W. hall, Tuesday eve, November 30.

THE GRAND THEATRE.

The Grand Theatre will do some boosting on its screens for the big street feste on Macdonald avenue, and Rose & Martin are looking for photos of the street from "loblolly" to asphaltum. The committee appointed by the council found the theatre safe from fire.

DRUIDS AGAIN.

Of course everybody will go to Druids' Hall on Saturday evening, December 4. This is the occasion of the third annual ball to be given by Pt. Richmond Grove and the Richmond Circle. The forest will resound with mirth and merry-making, as their dances are the best.

EAGLES DANCE.

The Eagles' grand ball last Saturday night was a splendid success. There was a large crowd of Richmond's elite society grasping at the opportunity for more knowledge of the arts of Terpsichore and the visitors enjoyed the festivites of the ball room. The Eagles is a growing east side order.

RICHMOND

OPERA HOUSE

Another Show Coming

News Nuggets.

Get ready for Macdonald Avenue Carnival of Richmond.

W. J. Beeson, the new hardware man from Santa Rosa will open his store in the Florin Block about next Monday.

TO SERVE MEALS.

The Richmond Rebekahs make the announcement that they will furnish meals during the carnival at Matson's, Macdonald avenue.

CARD OF THANKS.

To one and all of our dear friends who in any manner have contributed any comfort in the illness of my dearly beloved wife, in word or action, I hereby extend my most sincere and heartfelt thanks.

R. J. Lipe.

A VERY GOOD APPOINTMENT.

As the citzens of the city of Richmond will have three days of joyfulness to celebrate the completion of our beautiful Macdonald avenue, Sheriff R. R. Veale has appointed Ben W. Spagnoli, son of S. G. Spagnoli, Deputy Sheriff. Now boys, have all the fun you want as you are entitled to, but mind your P's and Q's and do not disturb the majestic peace during the three days' festivities and in the future, as our new deputy desires harmony, but will not tolerate disturbances.

Read the Terminal

AT WESLEY CHAPEL.

Do not fail to hear that sermon by Dr. Calfee tomorrow morning at Bank Hall—"Seest Thou a Man Diligent in his Business?"

IMPORTANT NOTICE TO THE CATHOLICS OF RICHMOND.

On next Sunday, October 3, and on every Sunday thereafter, until further notice, there will be Mass at A. O. U. W. hall at the corner of Macdonald avenue and Sixth, for the grown up people and children of Richmond, beginning at 10:30, a. m., sharp, by Rev. Father P. M. Griffin. All are invited to attend.

THE POW WOW.

The Red Men of Richmond Reservation expect to execute the first competitive drill in the near future and the first contest of teams for the beautiful $125 banner will be between the Shenandoahs of Pinole Reservation and the Onetahs of Richmond Reservation.

Onetah Tribe of Red Men, Imp., have entered for a competitive contest with the Shenandoahs of the Pinole Reservation for the handsome silk BANNER for the best team, and the first contest will be held on Richmond Reservation in the wigwam of the Onetahs, Macdonald Trail on the second sleep in November.

The Redskins are greatly elated over the receipt of the prize trophy, a handsome silk American flag received from the Pale Faces in exchange for wampum. It is amusing to see the hunters, warriors and chiefs of Richmond Reservation so well pleased with their trophy that they value as much as a Pinto Indian pony. Prize contests are coming at the various sleeps.

The Onetahs are to give a grand caseon and smoke with them the pipe of peace at their grand fandango after the hunt.

Pow Wow at the Happy Hunting Grounds, East Shore Park on next Thanksgiving eve, on Wednesday. All the braves and squaws of the forest would like to meet the white squaws and white backs on this occasion.

SUMMONS.

IN THE SUPERIOR COURT OF THE COUNTY OF CONTRA COSTA STATE OF CALIFORNIA.

E. M. BONZAGNI PLAINTIFF VS. Ella Bonzagni Defendant No. 4383. Action brought in the Superior Court of the County of Contra Costa, State of California, and in Complaint filed in the office of the clerk of said County of Contra Costa.

The People of the State of California send Greeting to Ella Bonzagni Defendant:

You are hereby directed to appear and answer the Complaint in an action entitled as above, brought against you in the Superior Court of the County of Contra Costa, State of California, within ten days after the service on you of this summons—if served within this County; or within thirty days if served elsewhere.

And you are hereby notified that unless you appear and answer as above required, the said Plaintiff—will take judgment against you for any money or damages demanded in the complaint, as arising upon contract or will apply to the Court for any other relief demanded in the complaint.

Given under my hand and the seal of the Superior Cour of the County of Contra Costa, State of California, this 17th day of September A. D. 1909.

(SEAL SUPERIOR COURT) J. H. WELLS, Clerk. By G. T. BARKLEY, Deputy Clerk.

L. F. TORMEY AND C. C. BROWN, Attorneys for Plaintiff.

NOTICE TO BIDDERS.

IN THE BOARD OF SUPERVISORS OF CONTRA COSTA COUNTY, STATE OF CALIFORNIA.

NOTICE is hereby given that sealed bids or proposals for the construction of a reinforced concrete culvert across San Pablo Avenue across Cerrito Creek at the County Line, will be received at the office of the Clerk of this Board at the Court House in the town of Martinez County of Contra Costa, up to

Monday, November 8th, 1909,

at 10 o'clock A. M.

All bids or proposals must be accompanied by a cash deposit or certified check in a sum not less than ten per cent of the amount bid. Said deposit or check to be forfeited to the County of Contra Costa if the successful bidder does not within five days after receiving notice that the contract has been awarded to him, enter into a contract with the County of Contra Costa, and give a good and sufficient bond in such sum as the Board of Supervisors may deem adequate, conditioned for the faithful performance of said contract. Said contract and bond to be executed to the satisfaction of and subject to the acceptance by the Board of Supervisors of said County of Contra Costa.

Said culvert to be completed within thirty days of the date of the award of contract and be paid for by warrant drawn on the Treasurer of the County of Contra Costa, payable out of the fund of Road District No. 1, Supervisor District No. 1, upon the presentation of duly verified claims therefor.

Said culvert to be constructed in accordance with plans and specifications therefor on file in the office of the County Clerk and Clerk of said Board, to which bidders are hereby referred.

That the Board of Supervisors of said County reserves the right to reject any and all bids as the public good may be required.

The contract to be let to the lowest and best bidder.

By order of the Board of Supervisors of Contra Costa County.

Dated: October 18th, 1909.

J. H. WELLS,

[SEAL] Clerk of the Board of Supervisors of Contra Costa County.

First publication, Oct. 23, 1909.

Notice to Creditors.

IN THE MATTER OF THE ESTATE August Anderson, (also sometimes called Gus Anderson), Deceased.

Notice is hereby given by the undersigned, Administrator of the estate of August Anderson, (also sometimes called Gus Anderson), deceased, to the creditors of, and all persons having claims against the said deceased, to exhibit them with the necessary vouchers, within four months after the first publication of this notice, to the said Administrator at the law office of A. B. McKenzie, 1010 Main Street, Martinez, Cal., the place of business in all matters connected with said estate.

Dated October 3, 1909.

MARTIN W. JOOST,

Administrator of the estate of August Anderson, (also sometimes called Gus Anderson), Deceased.

First Publication Oct 9, 1909.

East Richmond Market

Charlels Halwick, Proprietor

Fresh, First-class, Government Inspected Meat

We carry everything in the line of MEAT. Just what you want. We do not sell or handle meat infected with tuberculosis, nor do we buy meat from scab betchers. Our Prices are right according to grade of meat. We give you prompt service, fine quality, healthy meat, good satisfaction and your money's worth at

1116 Macdonald Ave., Richmond, Cal. Phone 501

RICHMOND SHEET METAL WORKS

CORNICE WORK OF WORK OF ALL KINDS—PATENT METAL CHIMNEYS SKYLIGHT WORK ALL BRANCHES OF PLUMBING

WASH TRAYS A SPECIALTY

The new plant is all ready for business. Call and inspect the equipment and get prices on your work.

CRAMER & BRAZZALE, PROP'S.

No. 633 Third Street, Santa Fe District Telephone No. 2571

E. B. Smallwood

DEPUTY CORONER

UNDERTAKER----EMBALMER

... Washington Avenue Phone 2131 | Night Phone 2122 | 703 Macdonald Avenue Phone 1131

TIME TO BE THINKING OF THAT WINTER TRIP

EAST

SUNSET ROUTE

The comfortable way, with its luxurious equipment, high class service, scenery and climatic conditions, offers you the leading features that go to make winter travel easy from California to New Orleans and East.

Through drawing-room sleepers — Dining, Parlor, Observation, and tourist car service.

Over the Road of a Thousand Wonders—by the Old Missions – California Orange Groves—Palisades of the Rio Grande and rice and cotton fields of Texas and Louisiana.

Ask or write our agents

SOUTHERN PACIFIC

H. A. STIVER, AGENT, RICHMOND, CAL.

Phone 601

The West is the Best, the Best in the West is

HEALD DIXON COLLEGE

Corner San Pablo Avenue and Sixteenth Street,

-OAKLAND-

ORIGINAL DEFECTIVE

Catarrh

Is a Constitutional Disease

It originates in impure blood and requires constitutional treatment, acting through and purifying the blood, for its radical and permanent cure. The greatest constitutional remedy is

Hood's Sarsaparilla

In usual liquid form or in chocolated tablets known as **Sarsatabs.** 100 doses $1.

Nasal and other local forms of catarrh are promptly relieved by Antiseptets or Catarrlets, 50c., druggists or mail.

C. I. Hood Co., Lowell, Mass.

The New Flavor

Mapleine

(Flavor of Maple)

A flavoring used the same as lemon or vanilla. By dissolving granulated sugar in water and adding Mapleine, a delicious syrup is made and a syrup better than maple. Mapleine is sold by grocers. If not send 35c for 2 oz. bottle and recipe book.

CRESCENT MFG. CO. Seattle, Wash.

TEHUANTEPEC A-H ROUTE

American-Hawaiian Steamship Company

TEHUANTEPEC ROUTE

(Freight Only)

New York to Pacific Coast Ports and Hawaiian Islands Sailings every Saturday.

Seattle, Tacoma and San Francisco to New York, sailing about every 11 days; also taking freight for Mexican and European ports under through rates and through bills of lading.

Local Service—San Francisco to Hawaiian Ports

DEARBORN & LAPHAM
General Agents, 8 Bridge Street, New York

WILLIAMS, DIMOND & CO.
Gen'l Agts. Pacific Coast, 210 Sansome St., S. F.

WE BUY

Gold and Silver Ore Bullion, Amalgam and Native Platinum

WILDBERG BROS.

Smelters and Refiners

416 Pacific Bldg., Fourth and Market Sts., San Francisco

When writing advertisers, please mention this paper.

JONES-PADDOCK CO.

Hiawatha, Premier and Kenwood Coffees

ALTA FANCY FLAVORED TEAS

Alta Spices and Flavoring Extracts

For Sale at All Dealers

Not to Be Tempted.

Redd—I see it is estimated that there are 20,000 tons of radium in the sea.

Greene—But even that won't tempt the girl with the swell bathing suit to go into the water.—Yonkers Statesman.

Don't Cough!—Use

PISO'S CURE

THE BEST MEDICINE FOR COUGHS AND COLDS

Will instantly relieve your aching throat. There is nothing like it for Asthma, Bronchitis and lung troubles. Contains no opiates. Very pleasant to take.

All Druggists, 25 cents.

"ARABIC" CRUISE to the ORIENT

Sixth cruise leaves New York, January 20, 1910. Madeira, Spain, Mediterranean, Orient. All arrangements under our management. Everything included for 73 days at $400 and up

WHITE STAR LINE, 319 Geary St., San Francisco

Constipation

"For over nine years I suffered with chronic constipation and during this time I had to take an injection of warm water once every 24 hours before I could have an action on my bowels. Happily I tried Cascarets and today I am a well man. During the nine years before I used Cascarets I suffered untold misery with internal piles. Thanks to you, I am free from all that this morning. You can use this in behalf of suffering humanity." B. F. Fisher, Roanoke, Ill.

Pleasant, Palatable, Potent, Taste Good, Do Good. Never Sicken, Weaken or Gripe. 10c, 25c, 50c. Never sold in bulk. The genuine tablet stamped C C C. Guaranteed to cure or your money back. 930

SPERRY PRODUCTS IN EVERY HOME SPERRY FLOUR COMPANY

Sperry Quality Cereals

WHEN WRITING TO ADVERTISERS PLEASE MENTION THIS PAPER

S. F. N. U. - - - - - No. 46, 1909

READERS of this paper desiring to buy anything advertised in its columns should insist upon having what they ask for, refusing all substitutes or imitations.

BITS OF SCIENCE.

Italian contractors and engineers are planning to link Egypt to Syria by a railroad that will be the first to cross the Suez canal.

An investigation of the boy workers of London revealed that the newsboys were the most healthy and those employed by bakers the least so.

California's petroleum output has been steadily increasing for several years, in 1908 reaching the record figure of 44,861,742 barrels.

A novel potato digger invented by an Indiana man loads the tubers by an endless chain into the wagon to which the machine is attached.

Electricity has replaced mules as the motive power on the street railways of Santos, the Brazilian city from which so much coffee is exported.

Screws rusted into metal may be loosened by holding their heads red hot irons to expand them. After cooling they can be turned out easily.

Louisiana produces two-thirds of the world's supply of sulphur, much of it being melted by steam 600 feet underground and pumped to the surface.

The use of chlorine in the proportion of five parts to one million, according to the Geological Survey, will practically disinfect ordinary sewage.

Lead pipes may be polished by rubbing them with pulverized pumice on a wet rag until bright, then drying them and applying a coat of white varnish.

The examination of over 400 flies at the Connecticut agricultural experiment station showed that they carried an average of 1,250,000 bacteria apiece.

A horse census of England, conducted by the government, revealed that, while the number was not decreasing, there was an alarming lack of animals of suitable types.

SPLINTERS.

Board walk—the march to the dining room.

Those who fight their conscience will never have to fight their friends.

When a man pats you on the back you want to watch his other hand.

Might may be right, but good judgment is better than a bunch of muscle.

Just as soon as a man can't have his own way he thinks the world is against him.

You often see a man who speaks kindly to a dog on the street and then goes home and growls at his wife.

Bills—Did I understand you to say that Smith was highly commended? Wills—Yes, they sang his praises from the housetops.

Boyce—Smith says he has the dearest wife on nearth. Joyce—He was probably referring to her dressmaking and millinery bills.

Bills—Do you concur in the axiom that beauty is only skin deep? Wills—Yes, I have seen many a lemon with a peach complexion.

Boyce—Do you really think that distance lends enchantment? Joyce—I know it; when I called last evening the girl's father was in Chicago.

Bobbs—We can never see ourselves as others see us. Dobbs—I know that; two ladies just went down the street wearing those nightmare hats, and giggled when they met a negro woman carrying a lot of boards on her head.

Baggs—How did the decollete gowns at the full dress reception impress your Uncle Josh from the country? Waggs—He said: "Ther gals looked all right, but kalkerlated as how they would blush like thunder if they found a hole in their stockin's."

THE UP-TO-DATE HOUSEKEEPER

Is not conservative about trying new Methods.

Saves her time and strength when ever she can.

Brings business principles to running her house.

Believes in modern conveniences, and will make sacrifice to own them.

Believes in good implements for work and in keeping them in condition.

Is willing to give the new maids a rest before insisting upon her own way.

Never begins a household task without having at hand the needed materials.

Studies household hygiene and food relations, but is not a crank on the subject.

Is not a theorist. There is no one to trying to live with as the mistress who keeps house by book lore.

Makes it her business to know prices, qualities and quantities, so is not easily fooled in running expenses.

Realizes that to make herself a judge is a poor investment, and prefers to save on her back rather than on her brain or digestion.

Is economical, but knows when a bargain is not a bargain. She realizes that stinting in nourishing foods is poor economy and that money is lost in buying cheap foods.

Up to Date.

"Now, children," commanded the austere instructor in advanced arithmetic, "you will recite in unison the table of values.

"Ten mills make a trust.

"Ten trusts make a combine.

"Ten combines make a merger.

"Ten mergers make a magnate.

"One magnate makes the money."

A Business Conference.

"The boss called me in consultation to-day," declared the office boy.

"G'wan!"

"Fact. He had a dispute with the junior partner as to who was leadin' the league just now in battin'."—Kansas City Journal.

Diplomacy.

"How do you ever get on so well with your wife? Don't you ever have any differences of opinion?"

"Of course we do. But I don't let her know it."—Cleveland Leader.

ECCENTRIC RACE HORSES.

Famous Animals That Have Turned Maneaters and Had to Be Shot.

Famous race horses, like famous people, are often very eccentric in their behavior. There have been many cases of celebrated animals that have turned "savage" and had to be shot through trying to eat their jockeys, says Pearson's Weekly.

Otto Madden, the famous English jockey, who only a few seasons ago won the Derby on the 100-to-1 chance, Jeddah, was violently "savaged" by a horse at Brighton races. He was riding Center down to the post for the Worthing plate, when a horse called Marigold IV overtook him, dragged him out of the saddle by the shoulder, and, seizing him by the throat, shook him as a terrier shakes a rat.

The jockey of Marigold IV, who had himself been unseated, used his whip freely on the brute's head to make him release Madden, and other jockeys coming to his assistance, Marigold IV was eventually beaten off. Madden returned to the paddock bleeding from a wound on the throat, which had to have several stitches put into it, and it was some time before he was able to ride again.

Sweet Sounds, in spite of his name, was an irreclaimable savage. One morning at exercise his girths came undone; he got his boy off, and rushed at him like a lion, the result to the unlucky lad being a month in the hospital.

Diamond Jubilee was another famous horse that gave a good deal of trouble to its trainer owing to the violence of its likes and dislikes. He hated Mornington Cannon, the famous jockey, and on one occasion flew at him while exercising on Newmarket Heath and "Morny" would most certainly have been killed if assistance had not been at hand. Years afterwards Cannon visited his stable, and the horse still remembered his old grudge, and attempted to "go for him" again directly he heard his old jockey's voice.

An old Irish steeple chase horse called Tornado, who was rather well known at one time, was a perfectly good-tempered horse, but he had a hatred of bicycles, and whenever he saw one he would try to put his forelegs through the wheels. For what reason nobody ever knew, for he never seemed to be afraid of them.

Some famous horses who run races with obvious enjoyment have a rooted objection to being saddled, and will roll and lie on their backs when the times comes to prepare for the fray. Others throw themselves into an absolute state of frenzy if they feel the slightest drop of rain, while many others, who are perfectly normal in other respects, will only allow themselves to be groomed or fed by the same individual.

ODD TRAINS.

Cars Roofed With Water and Fitted Out in Strange Ways.

What use is a balloon to a railway carriage? Few of the latter are so fitted, but there is at least one running on a mountain railway near Salzburg which has a balloon attached to it in order to assist it up the steepest portion of the line. At the summit a tank below the car is filled with water sufficient to counteract the upward pull of the gas bag, which the vehicle thus drags down with it upon the return journey.

There is only one car in the world with a window fitted as a royal autograph album. It is a somewhat ancient railway saloon used in Denmark for the conveyance of royal visitors. It has become the custom for these to scratch their names on one of the panes, which now shows the autographs of King Edward and Queen Alexandra among others, including those of the late Czar, the late King of Denmark and the late Duke of Clarence.

Another uniquely fitted railway carriage is that containing the vestibule entrance to the train belonging to the German Emperor. This vestibule holds several fine statues, an innovation which has not been copied elsewhere, though many royal trains carry superb paintings as part of their decorations.

A car with a complete veranda is another novelty introduced in the train constructed for President Diaz of Mexico, where the drawing room portion is surrounded by such a fitting.

Very few trains are roofed with water, that of the Viceroy of India being among the small number. All the vehicles, eight in number, have double ceilings, which are really water tanks, holding about five tons of water. This arrangement contributes toward coolness and furnishes water for domestic purposes on the train. The train carries sixty personal servants when the Viceroy uses it.

On the long-distance lines in Russia each of the important trains has a car above which rises a little belfry containing a chime of bells. Otherwise the latter vehicles are fitted as chapels in charge of a regular priest of the North Orthodox faith.

The Debut of a Princess.

The Kaiser's only daughter, Princess Luise Victoria, is to be confirmed and to come out in the world in the autumn after her 17th birthday. She has been kept back much less than English princesses, and fashionably dressed has visited endless theaters and concert halls and driven her own pony cart in the Thiergarten and ridden there ever since she was a little girl. Most distinguished in appearance, the princess is as full of pluck and spirit as any of her six brothers.

Nice Man.

Two young women in Washington boarded a crowded street car and were obliged to stand. One of them, to steady herself, took hold of what she supposed was her friend's hand. They had stood thus for some time, when, on looking down, she discovered that she was holding a man's hand. Greatly embarrassed, she exclaimed: "Oh, I've got the wrong hand!" Whereupon the man, with a smile, stretched forth his other hand, saying: "Here is the other one, madam."

Desperate Coughs

Dangerous coughs. Extremely perilous coughs. Coughs that rasp and tear the throat and lungs. Coughs that shake the whole body. You need a regular medicine, a doctor's medicine, for such a cough. Ask your doctor about Ayer's Cherry Pectoral.

Ayer's — We publish our formulas. We banish alcohol from our medicines. We urge you to consult your doctor.

Any good doctor will tell you that a medicine like Ayer's Cherry Pectoral cannot do its best work if the bowels are constipated. Ask your doctor if he knows anything better than Ayer's Pills for correcting this sluggishness of the liver.

—Made by the J. C. Ayer Co., Lowell, Mass.—

Recognizing His Opportunity.

Gentlemanly Caller—Of course you will want some new books now.

Member of School Board—I think not. All our purchases are made and are in the hands of the children, or will be in a day or two.

Gentlemanly Caller—Yes, but your geographies are old-fashioned, you know. We are running a specially prepared, up to date edition through our presses right now, with the north pole plainly marked where Dr. Cook discovered it. How many thousand copies do you think you can use?—Chicago Tribune.

PURE FRUIT CANDIES

When you go to San Francisco, do not fail to call at TOWNSEND'S CANDY STORES, 16 and 755 Market street, where you will get the best Ice Cream Soda, Ice Cream, Egg Drinks and Candy in the world. All flavors made from California Glace Fruit Syrups. Mail orders solicited. Following is list of our prices: Buttercup taffies, 50c lb; Glace Fruits, 75c lb; Mixed taffies, 40c lb; French mixed, 50c lb; broken mixed, 2 lb for 25c.

The more money a woman has the more red hair she can have without people calling it by that name.

Tea at 4 o'clock or any other time tastes better if it's Alta brand.

Only the wealthy could have children if babies could select their parents.

A BARGAIN IN PENS

A box containing 144 highest grade steel pens, completely assorted, for 60c post prepaid. Regular price, $1.50 per box. Schwabacher-Frey Stationery Co., 42 Sutter Street, San Francisco.

Don't judge a man by his clothes. It may be his tailor's fault.

FIGHTING THE DIAMOND TRUST

The NEW SAPH-DIAMOND (recent invention) is a CARBON PRODUCT; has the lustre and fire of the real diamond, not the cheapest, but a perfect gem. Hardness 9½. Guaranteed permanently. Catalogues. John C. Davidson, 727 Market St., San Francisco, exclusive Coast Agency.

Experiments with filling balloons with superheated steam are to be tried in Germany.

EVERY WOMAN WILL BE INTERESTED.

There has recently been discovered an aromatic, pleasant herb cure for woman's ills, called Mother Gray's AUSTRALIAN LEAF. It is the only certain regulator. Cures female Weaknesses and Backache, Kidney, Bladder and Urinary troubles. At all Druggists, or by mail 50 cents. Sample FREE. Address the Mother Gray Co., Le Roy, N. Y.

The artesian wells of Gulfport, Miss., a city of 10,000 population, are sufficiently powerful to drive the water through the pipes with pressure enough for ordinary fire-fighting purposes.

Pettit's Eye Salve 100 Years Old, relieves tired eyes, quickly cures eye aches, inflamed, sore, watery or ulcerated eyes. All druggists or Howard Bros., Buffalo, N. Y.

Broken gas mantles, if powdered, make good furniture polish.

TO EXTERMINATE PESTS

It is now a known fact that flies, mosquitoes and fleas carry and spread disease. Rid your house of them with Eureka Insect Exterminator.

If a man's wife cuts his hair he is entitled to a lot more sympathy than he gets.

Tastes differ in most things—but all housewives like Port Costa Flour.

The health record of the German Army is better than that of any other nation's fighting force.

"Where there's a will there a way." You can get Port Costa Flour if you insist upon it.

The coffee tree begins to bear at three years and reaches its fullest bearing at ten years.

"Yes, Doctor," said the man, "he comes as regular as a clock, at noon and in the evening. He says it's the best medicine he ever took." "Well," said the Doctor, "if he sticks to Old Gilt Edge Whiskey he'll soon be better."

Sandpaper can be kept from slipping under the hand by chalking the back.

PHONOGRAPHS

Victor and Edison Phonographs sold on easy payments. Write for free catalogues and terms. Oakland Phonograph Company, 472 Eleventh St., Oakland, California.

Watch any man long enough and you will see him do something he ought to be ashamed of.

We can sell your live and dressed poultry, butter and eggs, at better prices than you can get from your local market. Our charges are 5%. No cartage. If you do not know us, draw draft for 75% value of your shipment. HARBAUGH CO., Inc., 260 Davis street, San Francisco.

A boy has a chance to get some education by his father not paying too much for it.

No spice quite so good as Jones-Paddock Company's Alta brand.

MORAL AND LEGAL HONESTY.

A Distinction Which Some Men Are Never Able to Understand.

John D. Rockefeller, says the Wall Street Journal, is quoted in one of the Sunday papers as having said:

"When a man has accumulated a sum of money within the law, that is to say in a legally honest way, the people no longer have any right to share in the earnings resulting from that accumulation."

It is a striking characteristic of a man of strict personal morality that he has never been able to see the difference between legal honesty and moral honesty. It is also to Mr. Rockefeller's credit that he defines the methods whereby the Standard Oil combination and all which it implies were created as being "legally honest." They were certainly morally indefensible.

Here is the remarkable case of a man who is a good husband and father, benevolent along large lines, personally humane, pious rather than religious, in many ways a most desirable citizen; who yet cannot see that there is anything morally wrong in an action which the law does not punish. It would be impossible moreover, to make Mr. Rockefeller see the difference, and that not from any forwardness or prejudice on his part, but from a kind of moral myopia which binds him to facts most of us find self-evident.

It is probable that the law does not directly influence, sanction or control more than 5 per cent of the actions of a man's life. They are apart from the law and beyond its reach. The law cannot make a man moral or even honest, and he may break the rules of morality and honesty in many ways without coming within reach of a statute.

But Mr. Rockefeller says that the people have no right to share in the earnings of "legally honest" accumulation. It will astonish that worthy gentleman to hear it, but this is flat-footed anarchy. The accumulation was made with the sanction and under the protection of the people. It could not have been even "legally honest" save that society made it legally possible. So far from owing nothing to the people, Mr. Rockefeller owes everything, after a fair deduction for his very fine brains and administrative ability. This is not socialism. It is the practical working law of good morals in the relation of society to the individual and the reciprocal obligation of the individual to society.

It is curious that the richer a man gets the more he hates paying taxes. Mr. Rockefeller does not want to pay an income tax. No doubt he would not be the richest man in America now if he had not made it his rule through life to pay out as little of that kind of money as possible. This is all his argument really amounts to, but we are indebted to it for a curious piece of self-revelation. It shows us a sincere desire to do well, accompanied by a moral conception hardly more than embryonic.

Spain's Old Order Changeth.

The Cafe Fornos is no more. It closed its doors recently and forever. For those who know Madrid this is interesting news, as the Cafe Fornos was not only the best establishment of its kind, but the rendezvous of all well-known people, from society leaders to politicians, journalists and tourists.

It was opened about 1870 in the calle Alcala, the Paris edition of the New York Herald says. Soon afterward calle Sevilla was widened and Fornos' corner became the center of Madrid life. As El Imparcial says, politicians, litterateurs and newspaper correspondents soon made of Fornos their home. The cafe was a continuation of the congress lobby, of the theater foyer, of the ministers' parlor, of every place where Madrid gossips. King Amadeo used to frequent the place, which is connected with many an anecdote concerning important events in the political history of Spain.

Since Madrid changed its habits and is less out of doors at night, Fornos lost much of its clientele. Moreover, the rent of the place had been increased 22,500 pesetas per annum. These are the causes of the decision which deprives Madrid of one of its most picturesque sights at night.

Suez Once a Natural Channel.

There is every reason to believe that some 3,000 years ago, in the time of King Solomon, there was an open channel through Suez, by which the light draft vessels of the Phœnicians passed through on their voyages to Asia and to the gold regions of Ophir, which are now known to be in Africa, and reached from the east coast of that continent. In the course of time the two seas (the Mediterranean and the Red), by action of the waves filled up the connecting channel, and so it remained until it was opened by the French under De Lesseps for traffic November 17, 1869, at a cost of about $85,000,000. It was subsequently enlarged at moderate cost.

On the Sands of Time.

Lives of aerialists remind us
That a man can take a fall.
And departing leave behind him
Just an imprint, and that's all.
Kansas City Times.

Let us then be up and flying
With an airship up to date,
Still a-plugging, still a-trying,
Really learn to aviate.
—Chicago Tribune.

The Safe Side.

"May I ask you a question?"

"Sure, stranger."

"Why is everybody in this section mixed up in a feud?"

"Well, nobuddy keers to take chances on being an innocent bystander."—Louisville Courier-Journal.

There are now in this country eighty-four societies of the National City Evangelization Union, their annual expenditures being upward of $250,000.

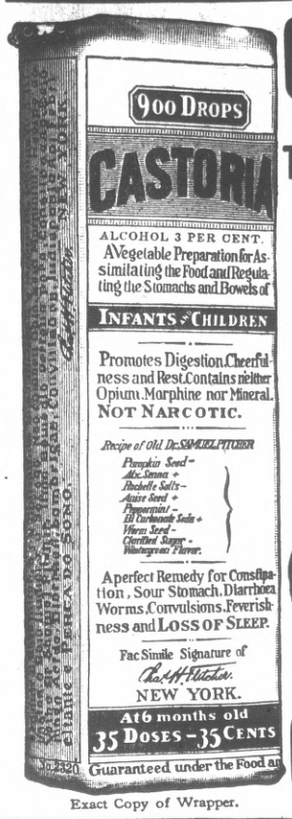

Exact Copy of Wrapper.

CASTORIA

For Infants and Children.

The Kind You Have Always Bought

Bears the Signature of Chas. H. Fletcher.

In Use For Over Thirty Years

CASTORIA

THE CENTAUR COMPANY, NEW YORK CITY.

Dream Book of Modern Science.

Modern science is writing a dream book of its own to take the place of the unauthorized and mischievous manual in vogue among the superstitious. When completed it will be a remarkable production, wonderfully interesting and thoroughly practical and helpful, so states H. Addington Bruce in an interesting article in Success Magazine.

Science, of course, does not assert that all dreams are significant. A good many dreams—and especially the commoner dreams of falling, flying, and the various forms of nightmare—merely testify to some trifling disturbance of the physical organism of the dreamer. This has long been recognized, and the text books are full of anecdotes showing how dreams may be made to order, so to speak.

One experimenter, by tickling a sleeper's nose, caused him to dream that tar was being plastered over his face and then violently pulled off, causing agonizing pain; uncovering his knees gave him a dream of traveling in a stage coach in the dead of winter and suffering frightfully from the cold; putting a hot water bottle to his feet made him dream that he was walking over the lava of an active volcano.

But while appreciating the inconsequential character of dreams induced by such means, as also by indulgence in late suppers, the cramping of a muscle through lying too long in one position, or the slipping off of the bedclothes, science insists that there are times when even the most trivial of dreams may be profoundly portentous.

Waiting Her Choice.

"But," pleads the ardent young millionaire, who has secured the license to marry the beautiful chorus girl, "why should we postpone our marriage for two weeks? We can just as well run around to the minister, have the ceremony performed and start on our honeymoon——"

"It looks all right from where you sit," she interrupts him. "But I wouldn't even get a look in for press notices if I got married this week while all those grand opera stars are taking up the space. Pet, the best wedding notice we'd get would be a line in the vital statistics."—Chicago Post.

Bottle Suicide.

Drunkenness for deepest troubles is often a preventive or a substitute for suicide, a "temporary suicide" as it were. Many men too cowardly to pull the trigger or take gas, deliberately and viciously commit suicide by the slow alcoholic route, and even say it is an easy way to die. And for this alcohol gets the blame.—Exchange.

Promising Youth.

"You don't know how proud I am of my younger brother Jerry," said Mrs. Lapsling. "Before he had been in college three years he got his bacchanalian degree."

A rat recently caught at Gateshead-on-Tyne measured 18½ inches.

Youngest Great-Grandmother.

Mme. Edna Bertonelle, a seamstress in the Quartier Montmartre, Paris, is held to be the youngest great-grandmother in the world. She was married at the age of 14, and her first child, a girl, married at the same early age. When Edna was 31 she was a grandmother. Her grandson married at 17 a young woman a few days his junior. On her forty-eighth birthday Mme. Bertonelle was a great-grandmother.

Contributory Negligence.

The family jar waxed fiercer.

"You talk about my being to blame for our marrying!" shrilly exclaimed Mrs. Vick-Senn. "John Henry, did I hunt you out and make love to you?"

"No!" he snorted. "But you could have given me the glassy eye and sent me about my business, and you didn't do it, madam—you didn't do it!"

Jones-Paddock Company's Alta Flavoring Extracts possess the true flavor of the fruit.

Save the pennies and your family will take care to spend the pounds.

"The kind that Mother used to make," was made with Port Costa Flour.

Absent Minded.

"Wilkins is the most absent minded cuss I ever met."

"How so?"

"Why, the last time he got into the barber's chair he pinned the newspaper around his neck and began to read the towel."—Philadelphia Record.

Natural Result.

Medical Professor—What is the result, young gentlemen, when a patient's temperature goes down as far as it can?

Student—Why, er—he—gets cold feet.—Cleveland Leader.

Put to Other Use.

Crawford—So your wife doesn't make mince pies any more?

Crabshaw—No. She uses all the odds and ends around the house as trimmings for her hat.—Puck.

New York City has on its police force 187 men whose business it is to open and close doors and watch the persons who enter and leave.

When writing advertisers, please mention this paper.

WHERE to STOP and SHOP in SAN FRANCISCO and OAKLAND

HOTELS

YOSEMITE 1256 Market St., San Francisco. Newly opened, modern conveniences. 50c to $1 per day, weekly rates. H. B. FIELD, Proprietor.

POLYTECHNIC COLLEGE OF ENGINEERING of Oakland, gives complete and practical courses in Electrical, Mechanical, Civil and Mining Engineering. A high grade technical school. Write for catalogue. Polytechnic Col. of Eng., 306 12th St., Oakland.

BUSINESS CHANCES

$200 buys Auto and Carriage Shop, also Paint Shop. Well established. Doing fine business. Selling at sacrifice on account of health. Inquire proprietor, H. G. Baldwin, 951 Golden Gate Ave., San Francisco.

OAKLAND HOTELS

HOTEL ATHENS Broadway, next to Postoffice. Near all theatres—a good, reasonable place. American, $2.50 up; European, $1.00 up.

When Answering Classified Advertisements Please Mention This Paper.

HAMLINS WIZARD OIL THE OIL THAT PENETRATES GREAT FOR PAIN

CRIMSON WINTER RHUBARB

$1.50 per Dozen, $6.00 per Hundred, $40 per Thousand.

Now is the time to plant Rhubarb and Berry Plants.

J. B. WAGNER, the Rhubarb and Berry Specialist

Pasadena, California

When Writing Advertisers Please Men tion This Paper.

PUTNAM FADELESS DYES

Colors more goods brighter and faster colors than any other dye. One 10c package colors silk, wool and cotton equally well and is guaranteed to give perfect results. Ask dealer, or we will send post paid at 10c a package. Write for free Booklet how to dye, bleach and mix colors. MONROE DRUG CO., Quincy, Illinois.

ORIGINAL DEFECT